

Contract No. 4588, "AC Overlay Project 2023 Phase E," Bids To Be Received On January 12, 2023; Environmental Document: Categorical Exemption (Control No. PLER 2022-00116)

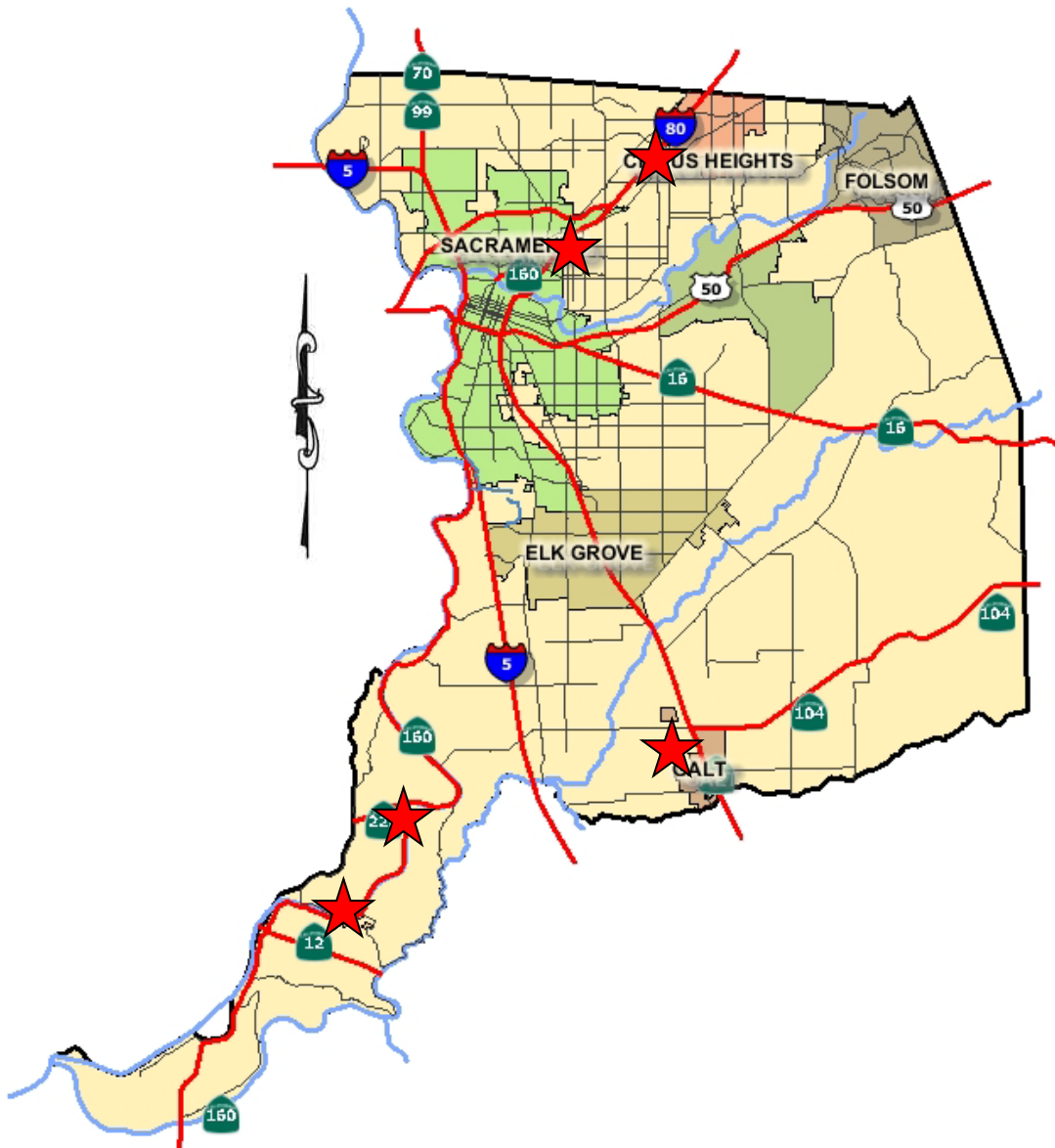

Location	Description
AO00A & AO00B	Beverly Terrace and Clarendon Heights Neighborhoods
TC02A & TC02B	Strawberry Acres and Bohemian Park Neighborhoods
FF04A	Foothill Farms Neighborhood/Shenandoah Dr to Garfield Ave Frontage
Grand Island Rd	17597 Grand Island Rd to 4,800' west
Harvey Rd	Christensen Rd to Sargent Ave
Isleton Rd	3,100' to 6,200' south of Ko-Ket Resort
Twin Cities Rd	Christensen Rd to Midway Ave

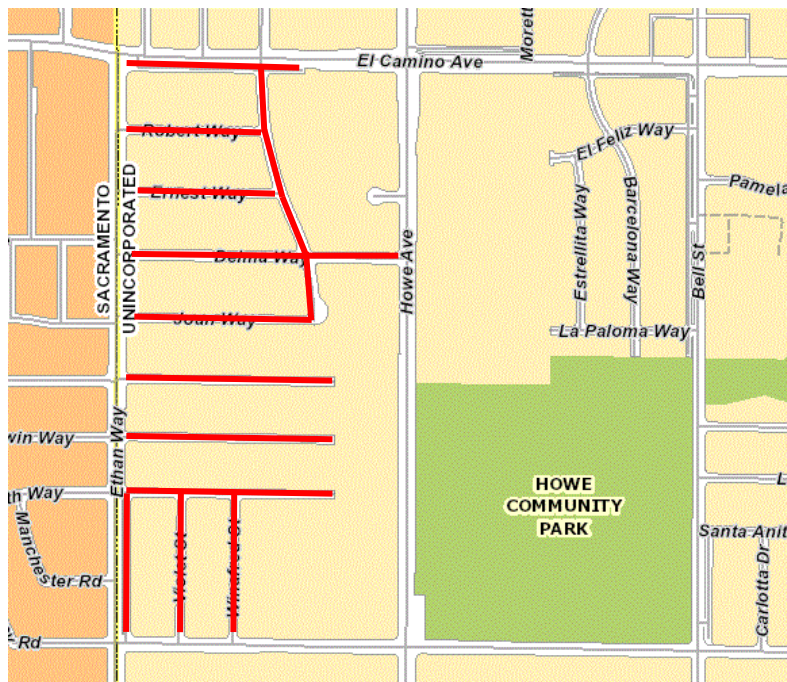

Location - AO00A & AO00B
Beverly Terrace and Clarendon Heights Neighborhoods

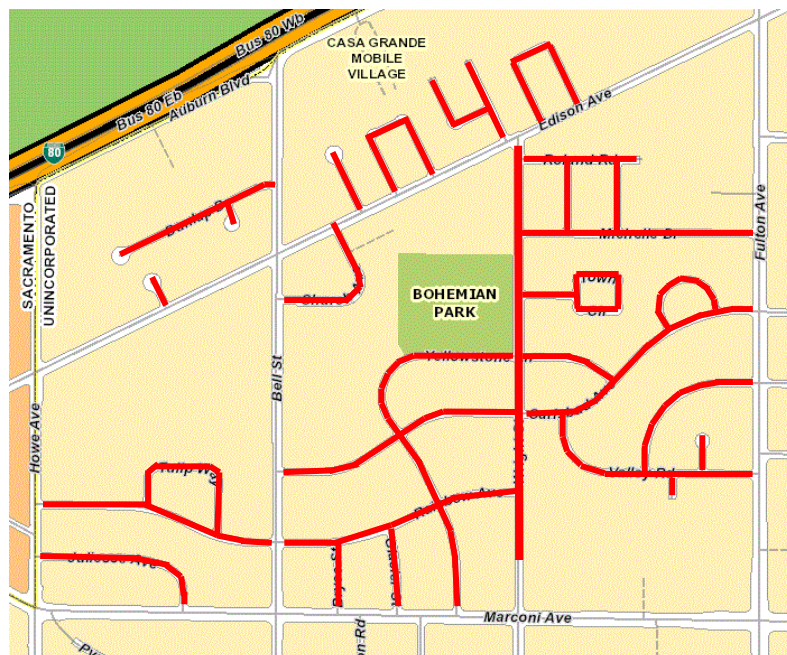

Location - TC02A & TC02B
Strawberry Acres and Bohemian Park Neighborhoods



Location - FF04A
Foothill Farms Neighborhood/Shenandoah Dr to Garfield Ave Frontage

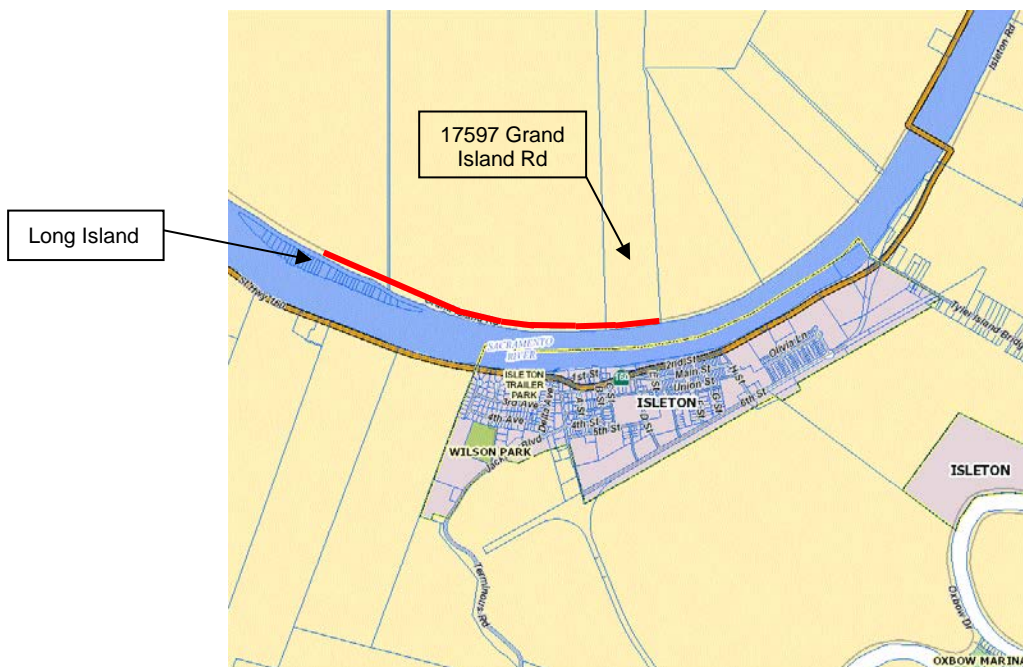

Location - Grand Island Rd
17597 Grand Island Rd to 4,800' west

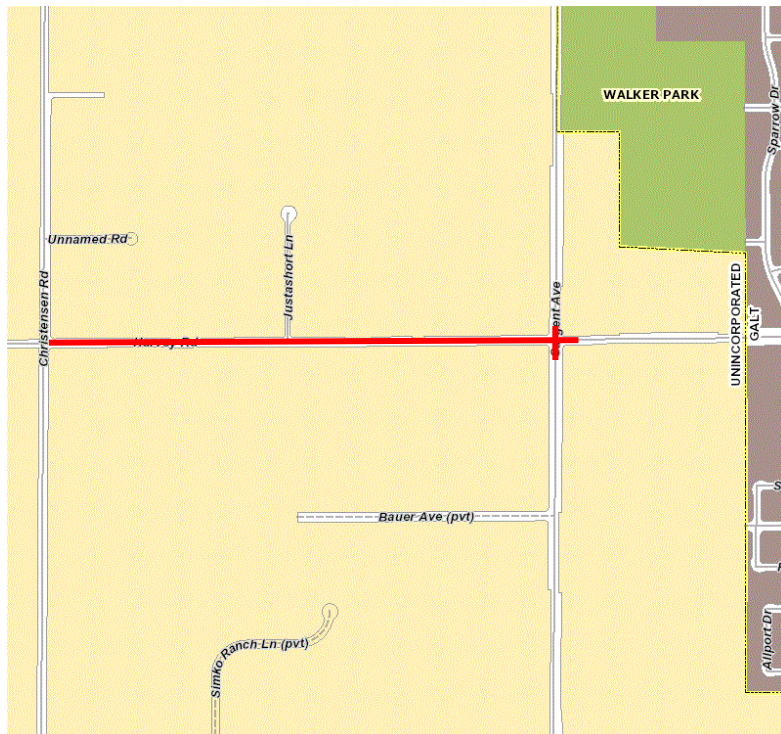

Location - Harvey Rd
Christensen Rd to Sargent Ave

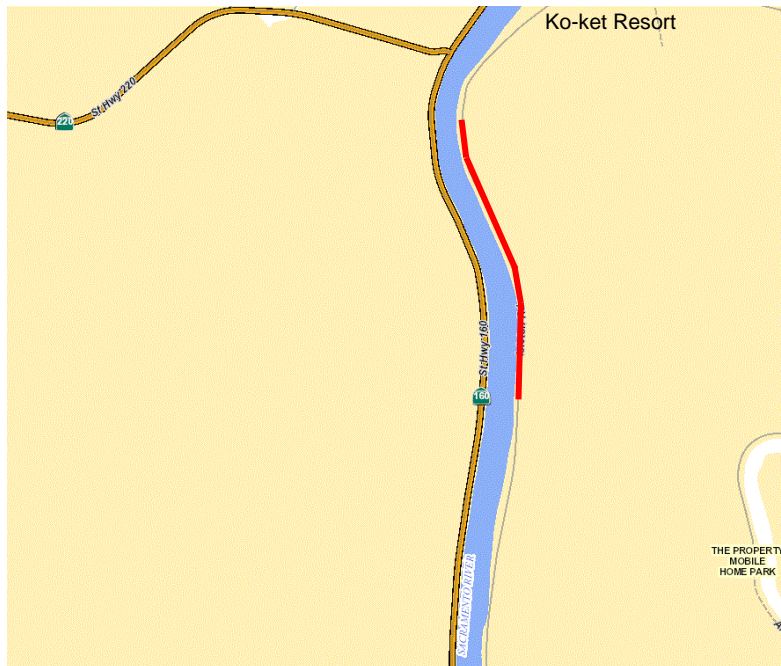

Location - Isleton Rd
3,100' to 6,200' south of Ko-Ket Resort

